

As always, make sure the pdf prints at 100%  
"Page Scaling: None"

This is the Beta version. I've done some testing and they seem to fit, but I haven't heard back from anyone else yet.

If you make up any of these please let me know how they work out for you!

See instructions and photos, and contact me at [janelwashere.com](http://janelwashere.com) or email [janelwashere@gmail.com](mailto:janelwashere@gmail.com)

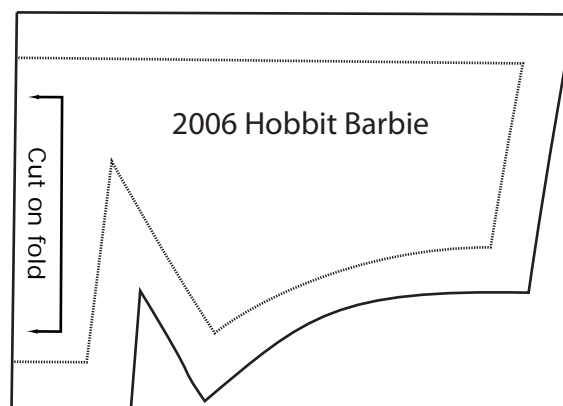
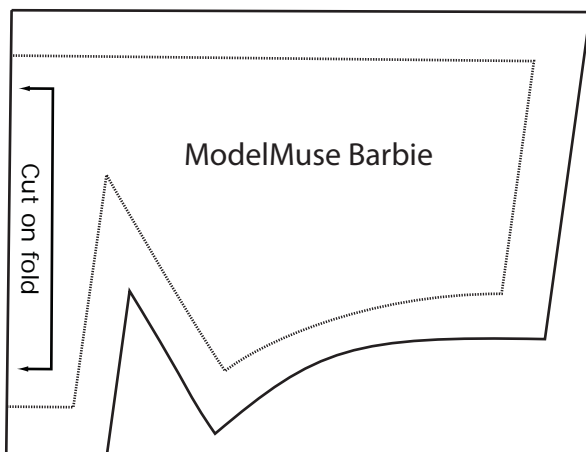
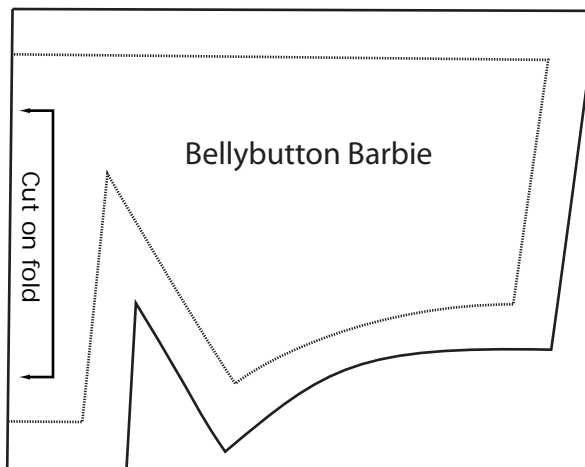
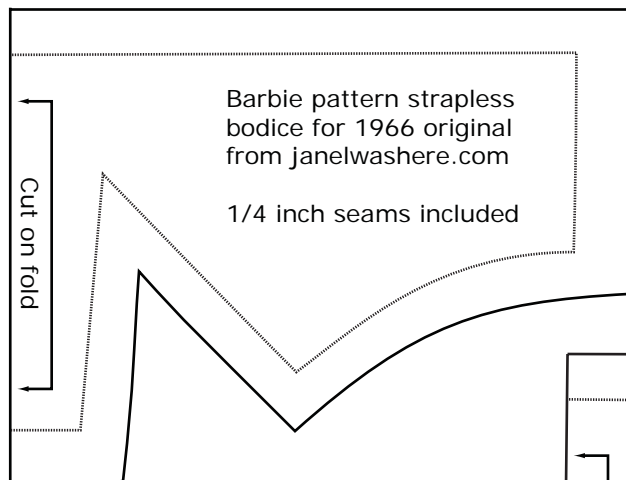

This line should print 4" long

